

Courses ~~down~~ the River

3.52 N	36
3.30 N	28
3.13 N	64
3.24 N	44
5.21 N	32

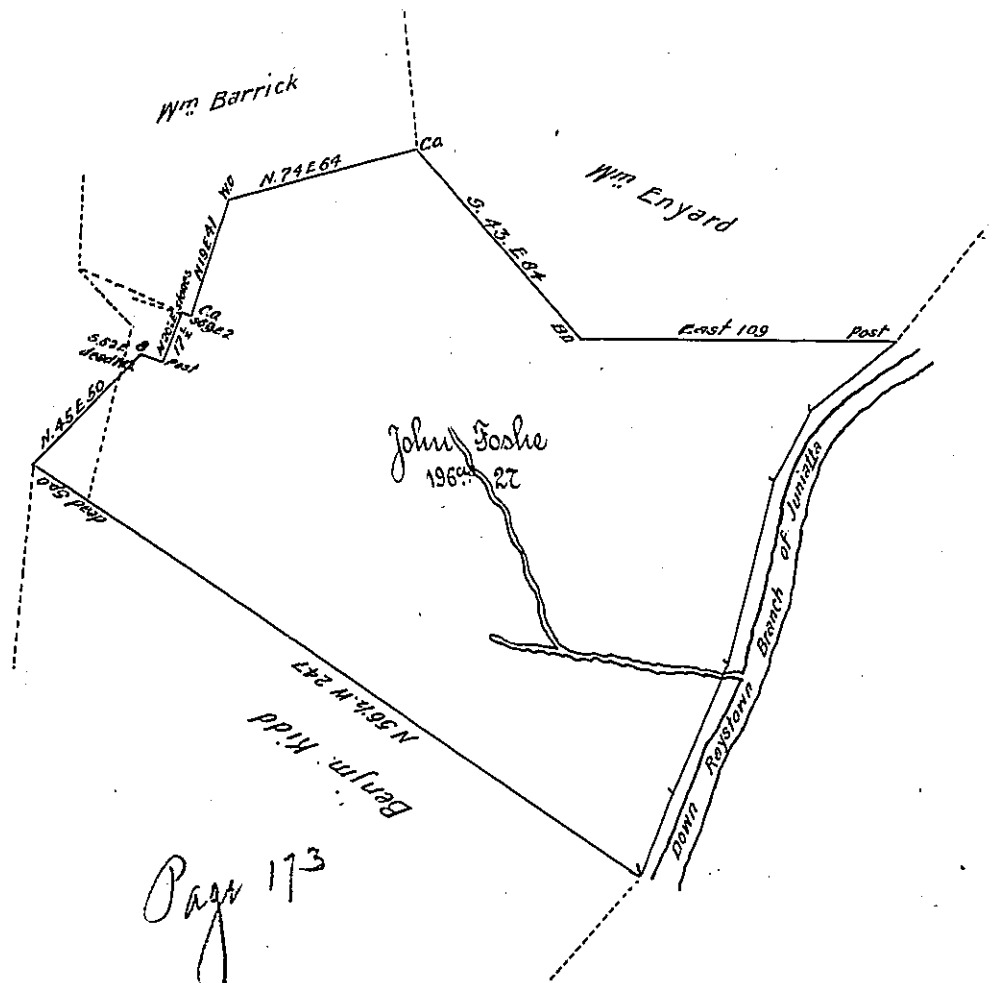

The dotted line represents part of a tract of land surveyed for Joseph Norris on Warrant dated the 20th day of October 1815. this tract interferes Two Acres ^{and one half} with the John Forshee Survey - John Forshee conveyed to Mr Sanders, whose heirs Joshua and Hesekiah Sanders conveyed to Joseph Norris Sen^r who devised the same to Joseph Norris Jr who obtained the aforsaid Warrant and is the present owner
Joseph Norris not Pet^r

Page 173

Situate on the west side of the Royston Branch of Juniata - in Hopewell township Huntingdon County - containing one Hundred and ninety six acres and twenty seven perches and allowance - Surveyed the 28th day of April 1850 - on order to John Foshe No. 1210 dated 15th September 1766

To Jacob Spangler Esq
Surveyor General

Daniel Africa

IN TESTIMONY that the above is a copy of the original remaining on file in the Department of Internal Affairs of Pennsylvania, made conformably to an Act of Assembly approved the 16th day of February, 1833, I have hereunto set my Hand and caused the Seal of said Department to be affixed at Harrisburg, this twenty-seventh day of March 1906.

Geo. P. Ross
Secretary of Internal Affairs.